



Penn Fields School Newsletter

Where every moment is a learning opportunity and that every moment matters

Boundary Way Penn Wolverhampton West Midlands WV4 4NT. Tel No (01902) 558640

Website: www.pennfields.com Email: office@pennfields.com

Issue 63 Friday 26th May 2023

Kingswood Residential

Oak class had a lovely time on their residential at Kingswood. They made clay animals, journey sticks, forest pictures and even made their own beds! All children were very well behaved and a credit to Penn Fields.



Enterprise Task

All students in key stage 3 and 5 will be taking part in an enterprise task the first week after half term. All classes will be making an item to sell later in the school year.

To help support students in 9L with their chosen task, could you please send in any empty jam jars (with lids) that you no longer need.

Thank you for your support,

The Maths Department



Penn Fest Logo Winner!

Congratulations and a very well done to Umardev in 4H for his winning Penn Fest Logo design. This is the second year Umardev has designed the Penn Fest Logo which was voted for by students as part of Smart School Council. Umardev's design will be used to advertise the Penn Fest event which will run from Monday 12th June until Friday 16th June. The logo will be used on the flyers, staff lanyards and on t-shirts at the event.

All are welcome to the Penn Fest evening event on Friday 16th June from 5.30-7.30pm. There will be an exhibition of artwork by KS4 students, workshops where you can make & take a creation and enjoy a light refreshment. Entry is free. We look forward to seeing you there!

Umardev's design was inspired by the techniques he has learnt during his Graphic Design course and from working with local Artist, Steve 'Graffoflarge' Edwards.

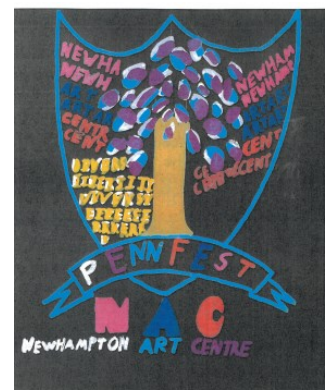

The Safeguarding Team

Wolverhampton's 'The Household Support Fund' was created to help those in need. If, as a family, you are struggling with the cost of living, please use the below to seek out if you can get financial support.

<https://wolverhampton.co.uk/cost-of-living-support/household-support-fund>

Reading Corner

Picture books with QR codes.

You can digitally access picture books to read at home by scanning the QR code below. There will be a different book each week. This week there are a variety of books to suit different reading ages.

	 SCAN ME https://bit.ly/2zguuon	Shark in the Park <i>Nick Sharratt</i> Storytime & draw-along Read by Nick Sharratt
---	---	---

3-5 years

	 SCAN ME https://bit.ly/2SKu5FW	Grandad's Island <i>Benji Davies</i> Storytime Read by Benji Davies
---	---	---

5-7 years

	 SCAN ME https://bit.ly/2l92ryl	The Great Chocoplot <i>Chris Callaghan</i> Storytime (extract) Read by Chris Callaghan
---	---	--

7-9 years

	 SCAN ME https://bit.ly/2WGo7Ht	Kid Normal and the Rogue Heroes <i>Greg James, Chris Smith & Erica Salcedo</i> Storytime (extract) Read by Greg James & Chris Smith
---	---	---

9-11 years

Reading Winners

This weeks reading winners are: **Chloe S** from Sixth Form, **Kyle E** and **Mohammed** from 9L a very well done to you all!

Pawsome Gang

This weeks reading Domain Dog was **Predicting Pip**.

Word of the week was **Boisterous** meaning noisy, energetic and cheerful.



This weeks sign of the week is **Burger**.

For more information about Makaton, videos and signs of the week please visit:

<https://www.makaton.org/>

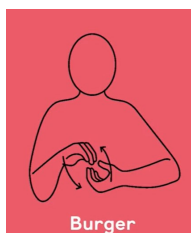

Burger

PSHE Competition

Key Stage 3 students have entered a competition to design the next Aldi lorry. Designs were based on encouraging people to eat healthy and to raise awareness of sustainable foods.



Dates for your Diary

Save the Date:

Summer Festival - Thursday 13th July 2023 **Penn Fest Art Festival** – Friday 16th June 2023 at the Newhampton Arts Centre 5.30-7.30pm

Parent / Carer Workshop by Vision Team -Thursday 29th June 2023 at 9.15 am

Summer Term Time: Tuesday 18th April 2023 to Friday 26th May 2023

Half Term: Monday 29th May 2023 to Friday 2nd June 2023

Summer Term Time: Monday 5th June 2023 to Friday 21st July 2023 (Early closure)

Early closure times:

Lower school: 12.45pm

Upper School: 13.15pm

